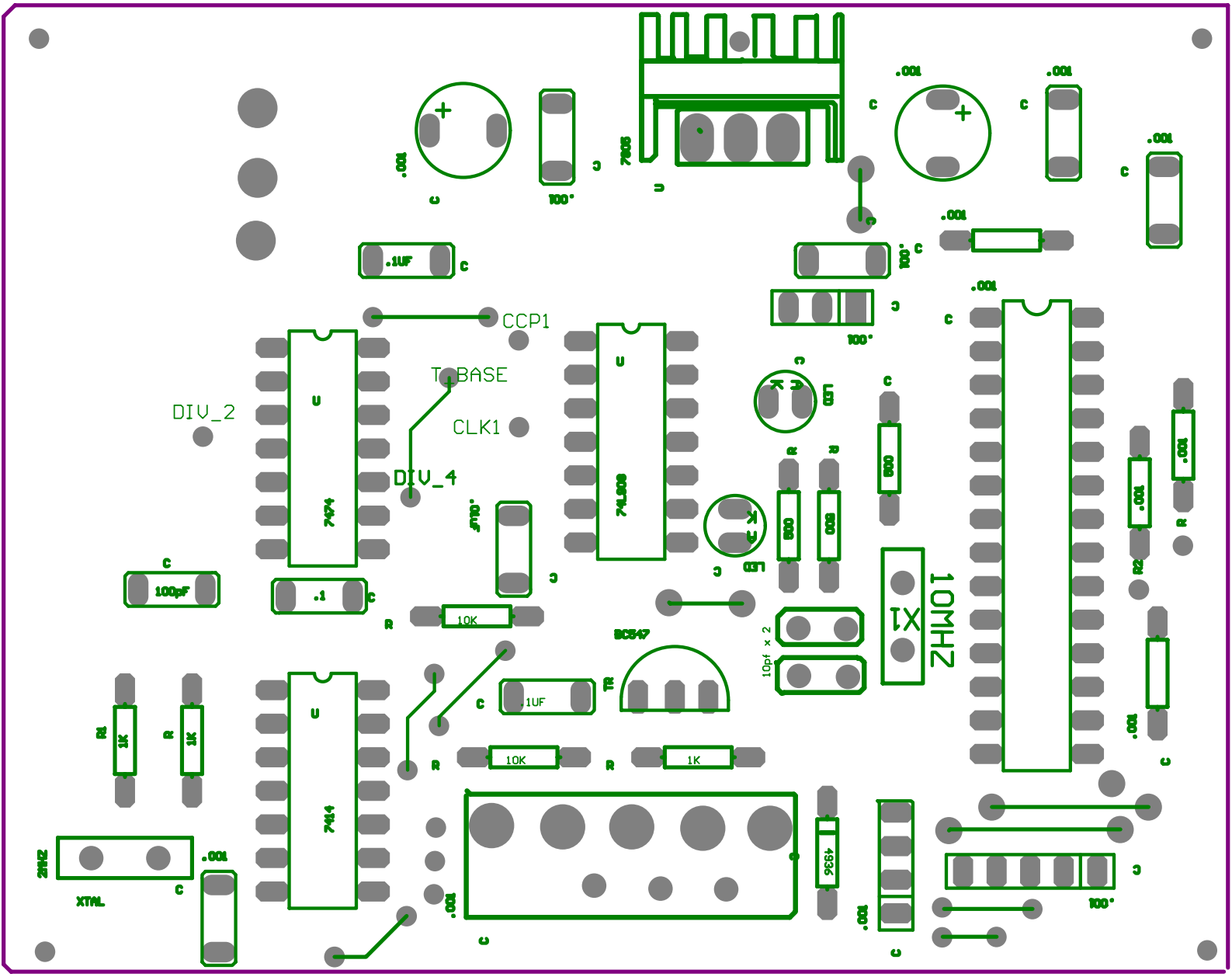
7805
.001
100*
.1UF
CCP1
T_BASE
DIV_2
CLK1
DIV_4
7474
74LS00
.01UF
100pF
.1
10K
BC547
1UF
1K
LED
330
10pf x 2
X1
10MHZ
R1
R2
7414
2MHZ
XTAL
1936